FLETCHER PLAZA AND ARTS DISTRICT AREA

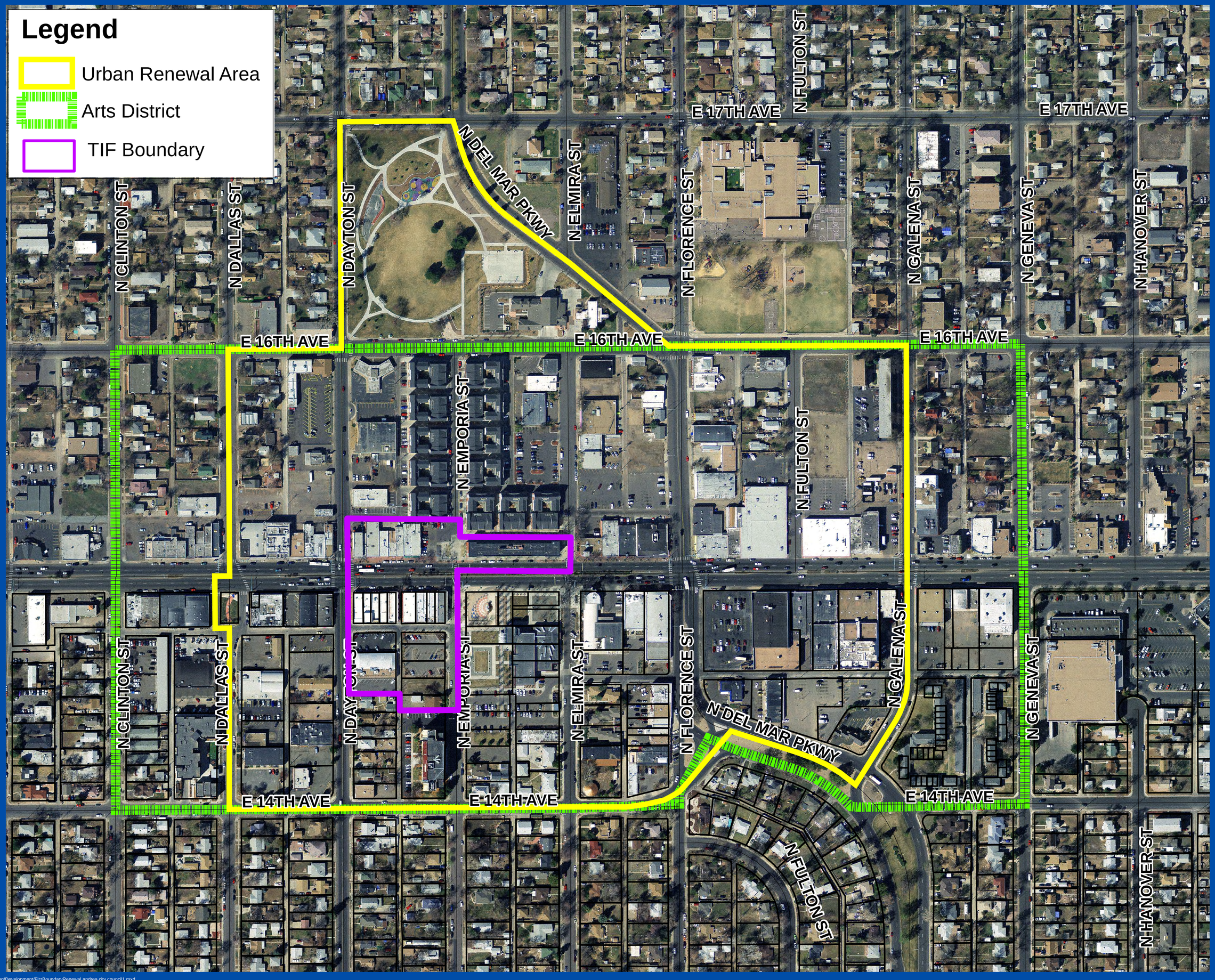

City of Aurora Planning Department
P: 303.739.7250
15151 E. Alameda Parkway
Aurora, CO 80012
F: 303.739.7268
www.auroragov.org

Feet
0 45 90 180

DISCLAIMER:
The City of Aurora, Colorado, makes no warranties or guarantees, express or implied, as to the completeness, accuracy, or correctness of this data, nor shall the City incur any liability from any incorrect, incomplete, or misleading information contained therein. The City makes no warranties, either express or implied, of the value, design, condition, title, merchantability, or fitness for a particular purpose. The City shall not be liable for any direct, indirect, incidental, consequential, punitive, or special damages, whether foreseeable or unforeseeable, arising out of, authorized or unauthorized use of this data or the inability to use this data or out of any breach of warranty whatsoever.

Projection: Lambert Conic Conformal

Coordinate System: State Plane, Colorado Central

Datum: North American Datum (NAD) 1983 (Feet)

Ellipsoid: Clark 1866

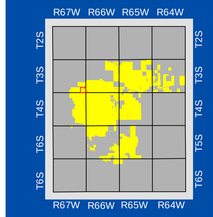

DATE: 03.05.13 FILE: I:/GIS/Arc10_MXD's/Planning/Development/FitzBoundaryRenewal andrea city council1.mxd